CITY PROJECTS UPDATE

City Projects Update

June 23, 2015

northmiamifl.gov

Library Renovations

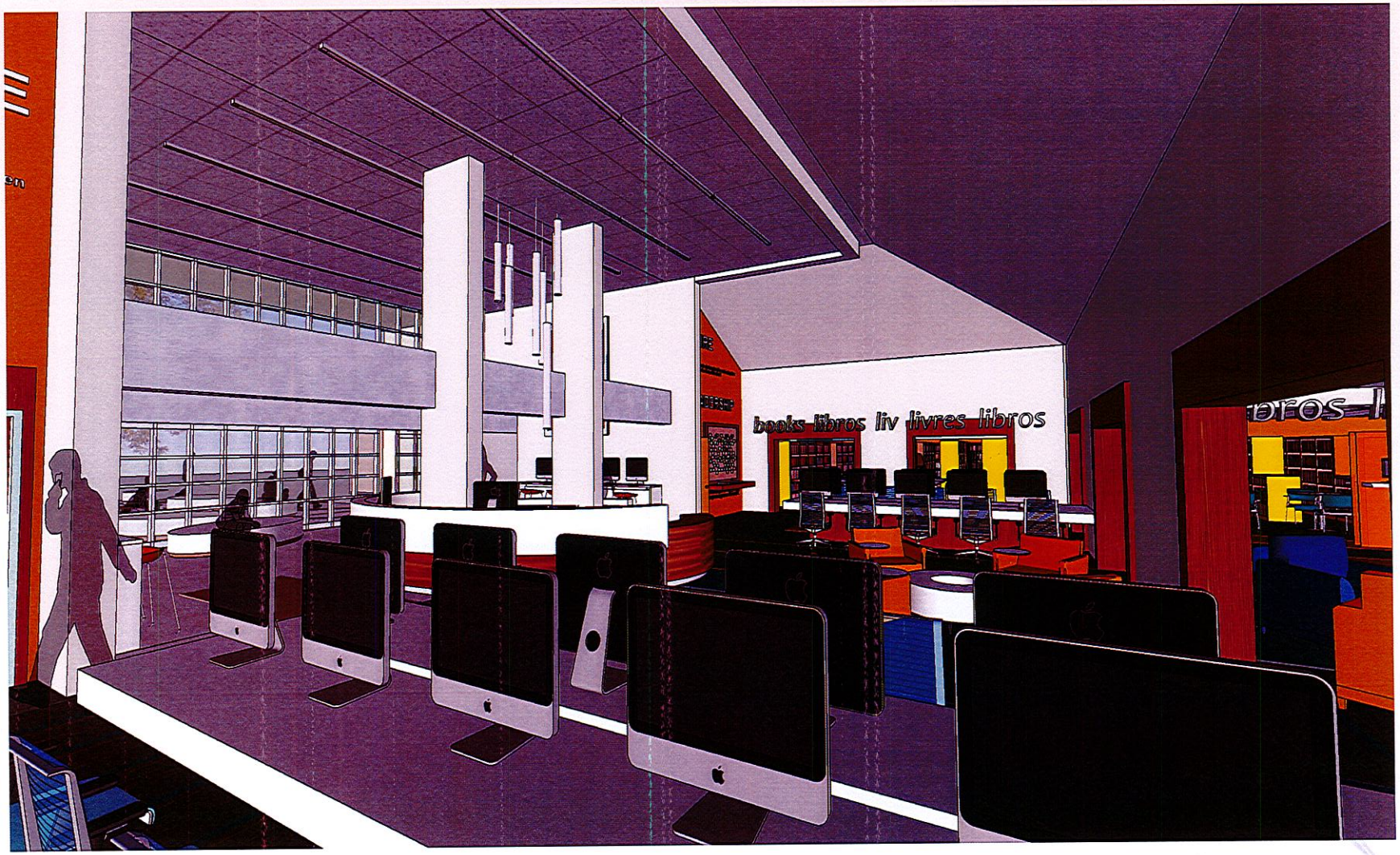

Library Renovations

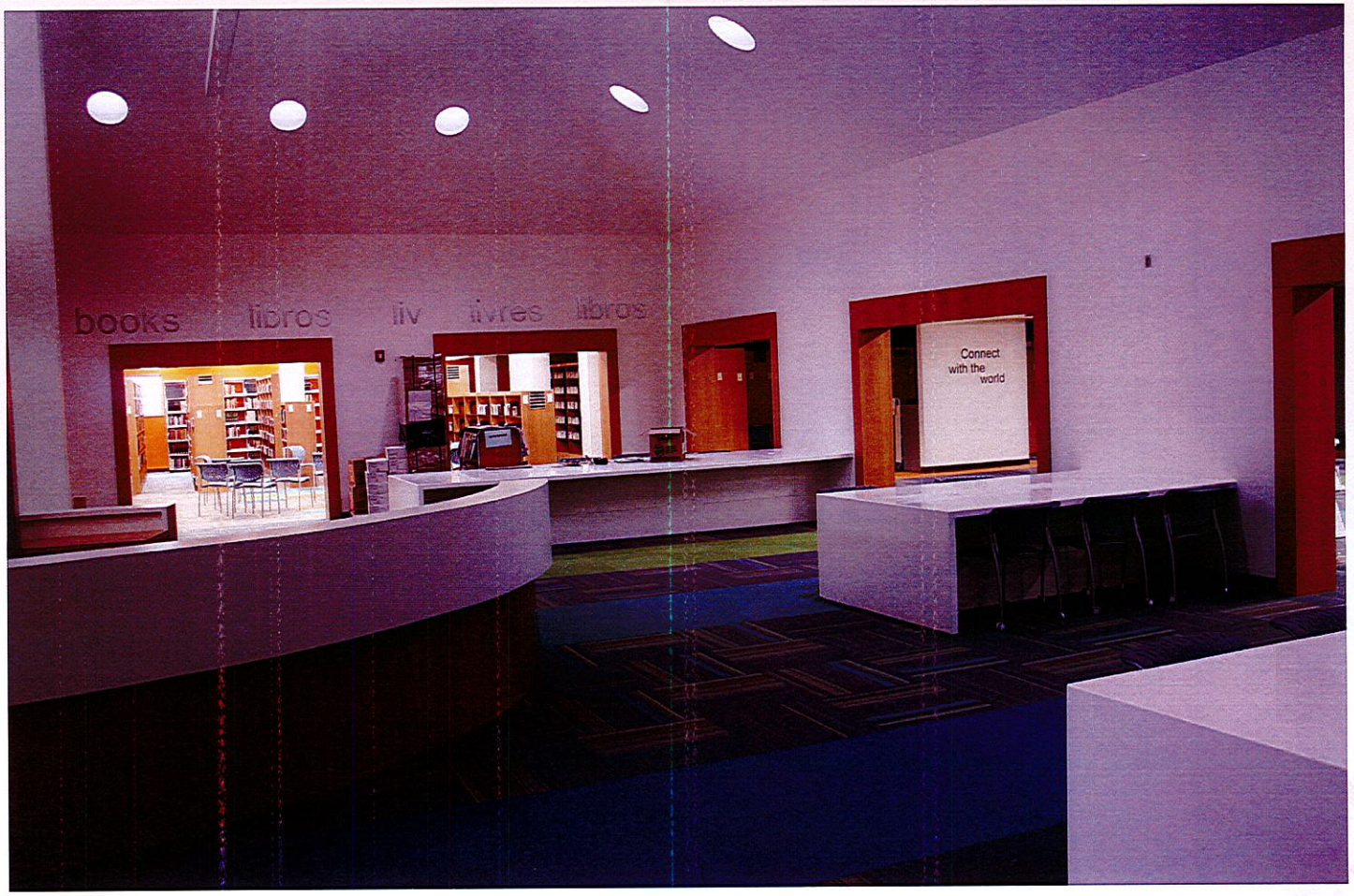

Water Plant Upgrades

- Well Rehabilitation – In progress.

northmiamifl.gov

Traffic Calming

- Traffic Circle Improvements
  - NE 139th ST/NE 7th AVE
  - NE 139th ST/NE 9th AVE
  - NE 141st ST/NE 7th AVE
  - NE 141st ST/NE 11th AVE

Traffic Circle

Traffic Circle

northmiamifl.gov

Sidewalk Improvement Projects

- District 3 Sidewalk Improvements Project – Completed.
- District 2 Sidewalk Improvements Project

northmiamifl.gov

Sidewalk in Need of Repair

Repaired Sidewalk

ROW Improvements

northmiamifl.gov

Sans Souci Alleyway Fence Project

northmiamifl.gov

Sans Souci Alleyway Fence Project

northmiamifl.gov

NE 124th ST Roadway Improvements

northmiamifl.gov

NE 124th ST Roadway Improvements

northmiamifl.gov

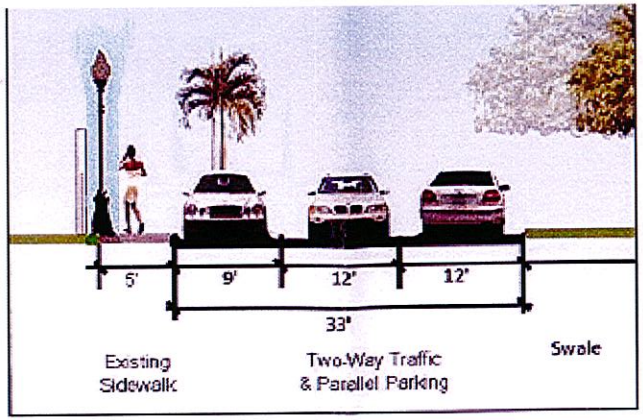

STAMPED ASPHALT CROSSWALK HERRINGBONE PATTERN (PAVEWAY S.T.S)

CONC. SIDEWALK & A.D.A RAMP RECONSTRUCTION AT BULB-OUT

DECORATIVE PEDESTRIAN LIGHTING (PER CITY OF NORTH MIAMI)

SIDEWALK WIDENING AT UTILITY POLE OBSTRUCTION (PER A.D.A.)(TYP.)

PROPOSED "DROP INLET" CONNECTION (TYP.)

WALL OPENING AND CONC. DRIVEWAY RECONSTRUCTION AT ONE-WAY EXIT

PROPOSED TYPE "F" CURB PLANTER WITH LANDSCAPING/PALM

PROPOSED PARALLEL PARKING

EXIST. UTILITY POLE (TYP.)

CONC. SIDEWALK A.D.A RAMP RECONSTRUCTIO AT BULB-OUT

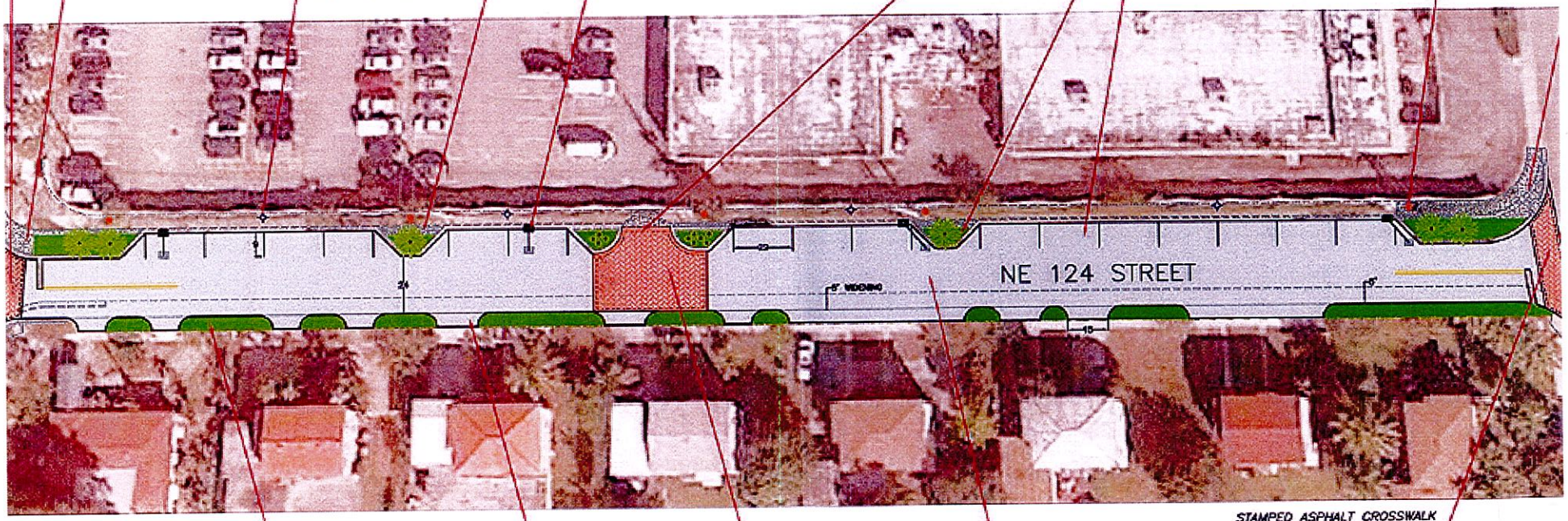

RE-GRADE/SOD SWALE (TYP.)

CONSTRUCT ASPH. DWY APPROACHES (TYP.)

STAMPED ASPHALT CROSSWALK HERRINGBONE PATTERN (PAVEWAY S.T.S)

MILL & RESURFACE ASPHALT PAVEMENT

STAMPED ASPHALT CROSSWALK HERRINGBONE PATTERN (PAVEWAY S.T.S)

Upcoming Projects

- Traffic Circles
- Sans Souci Walls

northmiamifl.gov